

FARRIS, HANSEN & ASSOCIATES, INC.

ENGINEERING — ARCHITECTURE — SURVEYING
7 RIDGWAY COURT — P.O. BOX 437 — ELKHORN, WISCONSIN 53121
PHONE: (262) 723-2098 FAX: (262) 723-5886

PLAT OF SURVEY

LOTS 33-36, BLOCK 2 OF L.E. ROBBINS SUBDIVISION
LOCATED IN PART OF TOWN 2 NORTH, RANGE 16 EAST,
WALWORTH COUNTY, WISCONSIN

— WORK ORDERED BY —
JIM TRANCHITELLA — JATEK HOMES
399 JENICE COURT
WEST CHICAGO, IL 60185

ASSIGNED W. LINE OF BENNETTS STREET
S 00°00'00" E

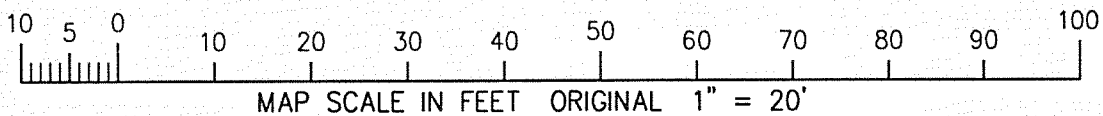
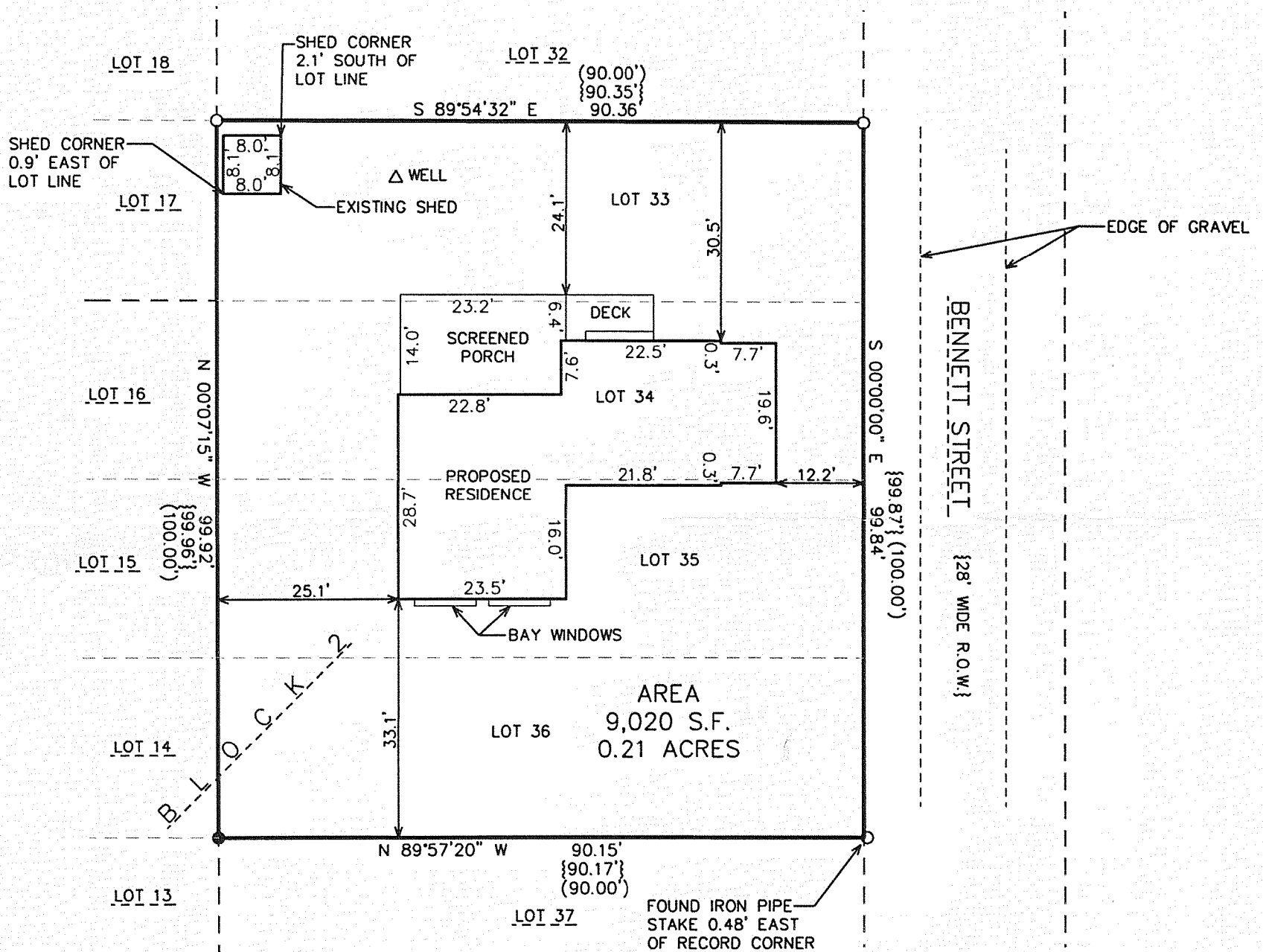

NOTE: COPIES OF THIS MAP TO WHICH THE FOLLOWING CERTIFICATE WILL APPLY SHOW THE SURVEYOR'S ORIGINAL SEAL AND SIGNATURE IN RED INK. COPIES BY ANY OTHER MEANS MAY HAVE ALTERATIONS WHICH DO NOT REPRESENT THE SURVEYOR'S WORK PRODUCT.

I HEREBY CERTIFY THAT THE ABOVE DESCRIBED PROPERTY HAS BEEN SURVEYED UNDER MY DIRECTION AND THAT THE ABOVE MAP IS A TRUE REPRESENTATION THEREOF AND SHOWS THE SIZE AND LOCATION OF THE PROPERTY AND ITS EXTERIOR BOUNDARIES. THIS SURVEY IS MADE FOR THE USE OF THE PRESENT OWNERS OF THE PROPERTY, AND ALSO THOSE WHO PURCHASE, MORTGAGE, OR GUARANTEE THE TITLE THERETO WITHIN ONE YEAR FROM THE DATE HEREOF.

DATED: NOVEMBER 1, 2007

PETER S. GORDON R.L.S. 2101

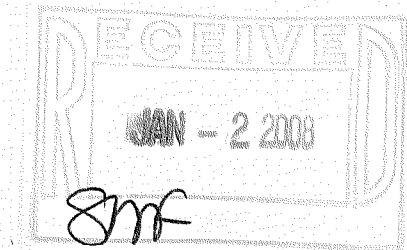
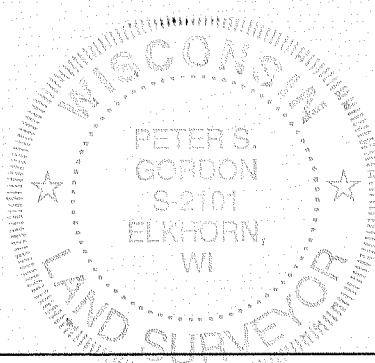

LEGEND

- O = FOUND IRON PIPE STAKE
- = FOUND IRON REBAR STAKE
- {XXX} = RECORDED AS PREVIOUSLY SURVEYED
- (XXX) = RECORDED AS PLATTED

PROJECT: 7490
DATE: 11/01/2007
SHEET 1 OF 1

216-4493